

N.	LOCALE	S.U. mq	N.	LOCALE	S.U. mq
1	SOGGIORNO	28.70	7	BAGNO	5.40
2	CUCINA	13.50	8	CAMERA	12.00
3	DISIMPEGNO	4.50	9	TERRAZZO	42.79
4	BAGNO	6.12	10	TERRAZZO	11.50
5	CAMERA	17.34	11	AUTORIMESSA	37.30
6	CAMERA	12.30			

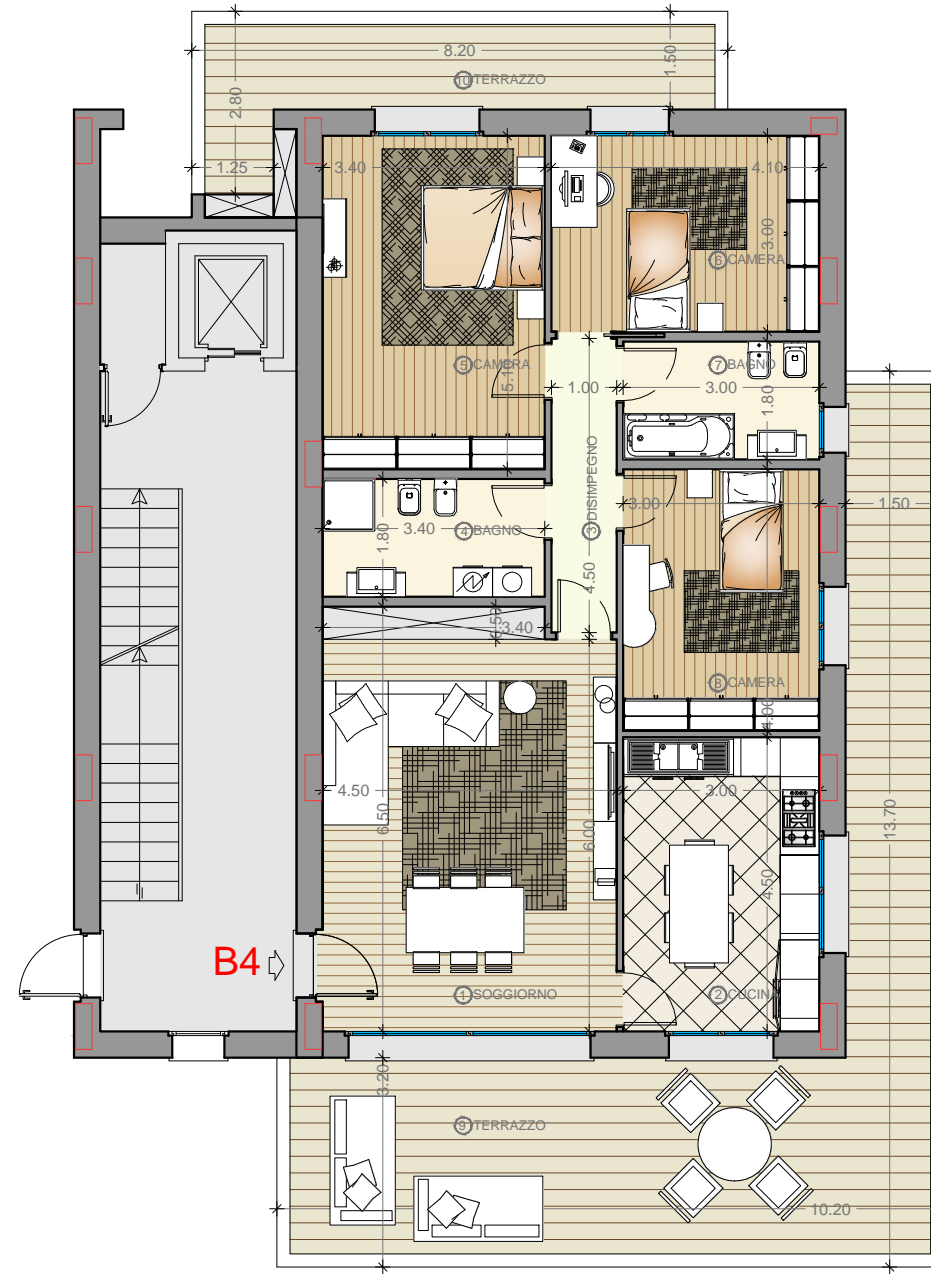

PLANIMETRIA PIANO PRIMO

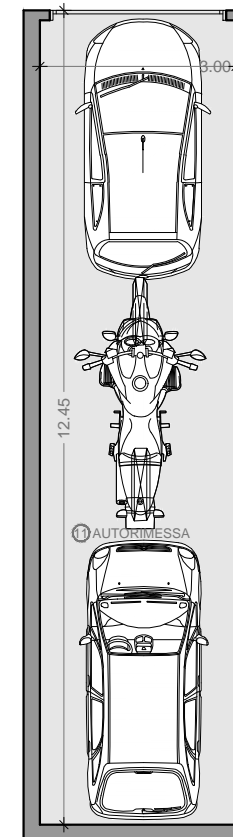
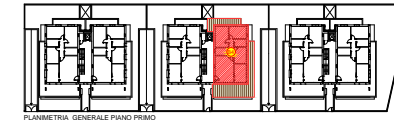
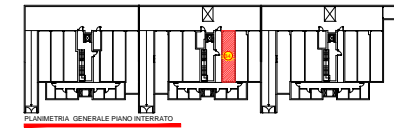

PLANIMETRIA PIANO INTERRATO

PROPOSTA 01



Comune di CARATE (MB)
RESIDENZA GIORGIA
APPARTAMENTO B4

DATA: 03/11/2020
SCALA: 1:50
Cell.: 392-4424896 Innocenti Alessandro
Cell.: 333-6787031 Frigeni Omar

