

PLANIMETRIA PIANO TERRA

N.	LOCALE	S.U. mq
1	SOGGIORNO-CUCINA	20.63
2	DISIMPEGNO	2.72
3	BAGNO	4.76
4	CAMERA	11.92
5	GIARDINO-CAM.	44.37

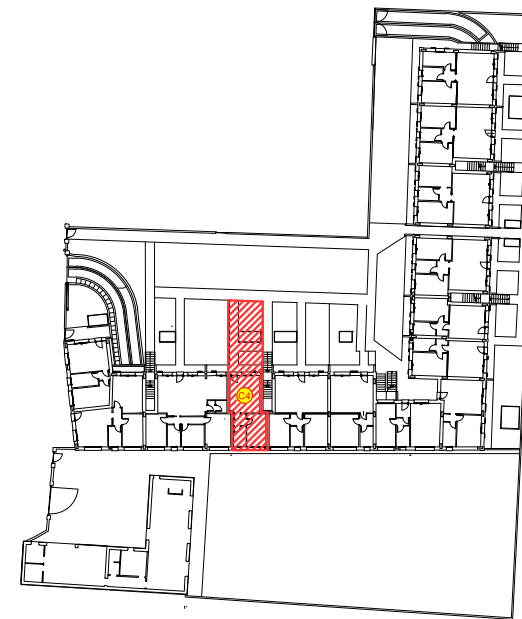

PLANIMETRIA GENERALE PIANO TERRA

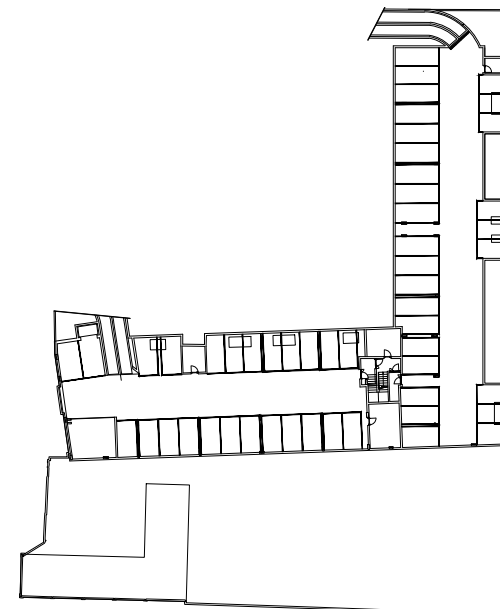

PLANIMETRIA GENERALE PIANO INTERRATO



Comune di OSIO SOPRA (BG)
RESIDENZA "CORTE BREMBO"
APPARTAMENTO C4

DATA: 25/05/2021
SCALA: 1:50
Cell.: 392-4424896 Innocenti Alessandro
Cell.: 335-6787031 Frigeni Omar

