

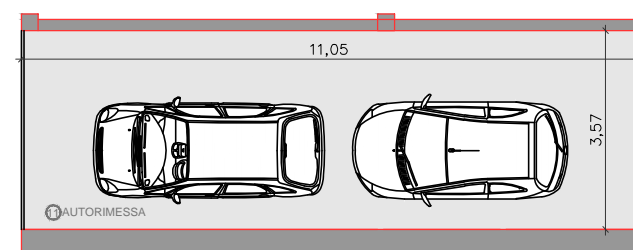

PLANIMETRIA PIANO TERRA

N.	LOCALE	S.U. mq	N.	LOCALE	S.U. mq
1	SOGGIORNO	27.17	7	CAMERA	16.91
2	CUCINA	10.65	8	BAGNO	5.31
3	DISIMPEGNO	3.50	9	DISIMP.	2.58
4	CAMERA	10.05	10	GIARDINO-CAMMIN.	170.00
5	BAGNO	5.40	11	AUTORIMESSA	39.45
6	CAMERA	11.89			



PLANIMETRIA PIANO INTERRATO

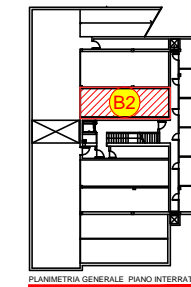

PLANIMETRIA GENERALE PIANO INTERRATO

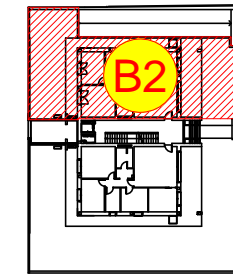

PLANIMETRIA GENERALE PIANO TERRA

PROPOSTA 01



Comune di VILLASANTA (MB)  
RESIDENZA GIORGIA

DATA: 10/01/2022

SCALA: 1:50

Cell.: 392-4424896 Innocenti Alessandro

Cell.: 335-6787031 Frigeni Omar

APPARTAMENTO B2

