

**PLANIMETRIA PIANO TERRA**

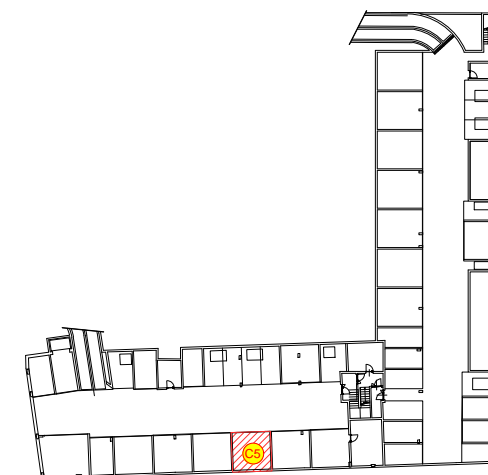

PLANIMETRIA GENERALE PIANO TERRA



PLANIMETRIA GENERALE PIANO INTERRATO

N.	LOCALE	S.U. mq
1	SOGGIORNO-CUCINA	36.46
2	DISIMPEGNO	2.96
3	BAGNO	5.04
4	CAMERA	14.17
5	CAMERA	12.60
6	GIARD.-CAMMIN.	70.75
7	AUTORIMESSA	24.75

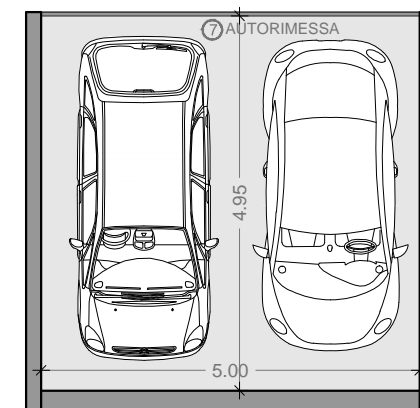

**PLANIMETRIA PIANO INTERRATO**



Comune di OSIO SOPRA (BG)  
RESIDENZA "CORTE BREMBO"  
APPARTAMENTO C5

DATA: 08/06/2023

SCALA: 1:50

Cell.: 392-4424896 Innocenti Alessandro

Cell.: 335-6787031 Frigeni Omar

