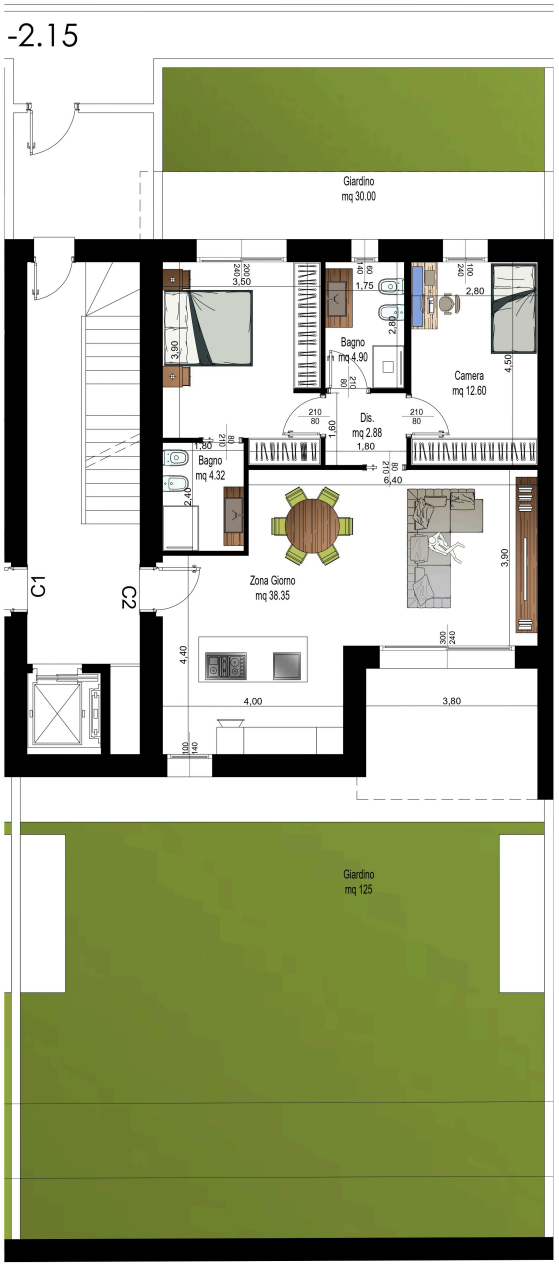

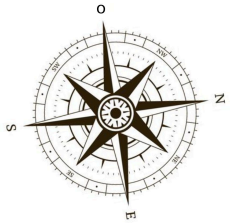

PLANIMETRIA PIANO TERRA